

FILED
GREENVILLE CO. S. C.
FEB 22 1 04 PM '83
DONNIE S. BANKERSLEY
R.M.C.

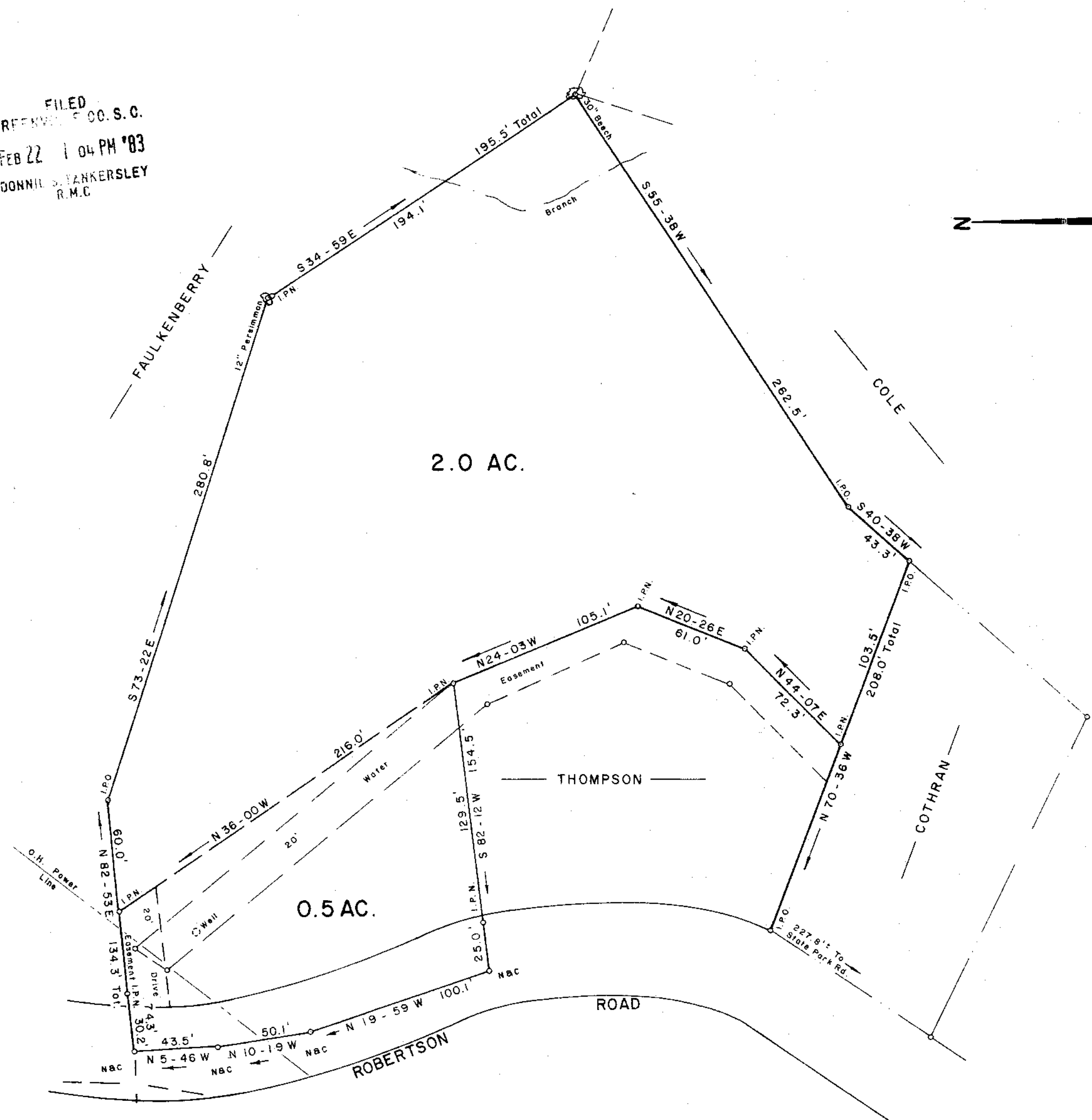

THIS PLAT IS NOT A SUBDIVISION
AS DEFINED BY THE GREENVILLE
COUNTY SUBDIVISION REGULATIONS.
2/22/83 *Charles J. Carter*
Chairman, Secretary, or Director of
Planning.
Greenville County Planning Commission

SURVEY FOR
BILLY J. COTHRAN
NEAR TRAVELERS REST GREENVILLE COUNTY
SOUTH CAROLINA
NOVEMBER 20, 1982
REVISED FEBRUARY 17, 1983

FEB 22 1983
9-J-61 ✓
20836

JEFFERY M. PLUMBLEE, INC.
LAND SURVEYING
P.O. BOX 788
TRAVELERS REST, S.C. 29690
(803) 834-4425



I Hereby Certify That The Ratio Of Precision
Of The Field Survey Is 1/5000 As
Shown Hereon And The Area Was Determined
By D. M. D. Method.
Jeffery M. Plumblee R.L.S. No. 7881
Scale 1" = 50'